

April 2025 Monthly Construction Status Report

Updated: 05.09.2025



Segment A1 – Fonwood Sheet Piles for Shaft

WHCRWA Ongoing Surface Water Supply Projects

Segment B1-B2

3 MILES OF 84-INCH DIAMETER AND 8 MILES OF 96-INCH WATERLINES FROM WEST OF BRITTMORE ROAD TO WEST OF I-45

Segment B3

4.4 MILES OF 96-INCH DIAMETER WATER LINES FROM WEST OF I-45 TO THE SOUTH SIDE OF HOPPER RD. VIA TUNNEL

Central Pump Station

CONSTRUCTION OF A CENTRAL PUMP STATION THAT WILL RECEIVE WATER FROM THE RE-PUMP STATION AND THEN TRANSFER WATER TO MUDS

Segment A1-A2

11 MILES OF 96-INCH WATER LINE FROM HOPPER RD. TO THE WHCRWA METER STATION NEAR THE NEWPP

Repump Station

CONSTRUCTION OF A 160 MGD REPUMP STATION FACILITY INCLUDING TWO 10 MILLION GALLON TANKS

Kinder Morgan 6

4,933 LINEAR FEET OF 66-INCH DIAMETER WATER LINES FROM IH-10 METER STATION TO KM-5

NorthEast Meter Station

CONSTRUCTION OF A METER STATION AT COH/WHCRWA INTERFACE

Kinder Morgan 4

5,550 LINEAR FEET OF 66-INCH DIAMETER WATER LINES FROM POWDERHORN LANE TO JOHN CRUMP LANE

Kinder Morgan 2

5,350 LINEAR FEET OF 66-INCH AND 60 LINEAR FEET OF 12-IN AND 50 LINEAR FEET OF 48-IN DIAMETER WATER LINES WITHIN THE KINDER MORGAN EASEMENT

Current SWSP Construction Projects Overview

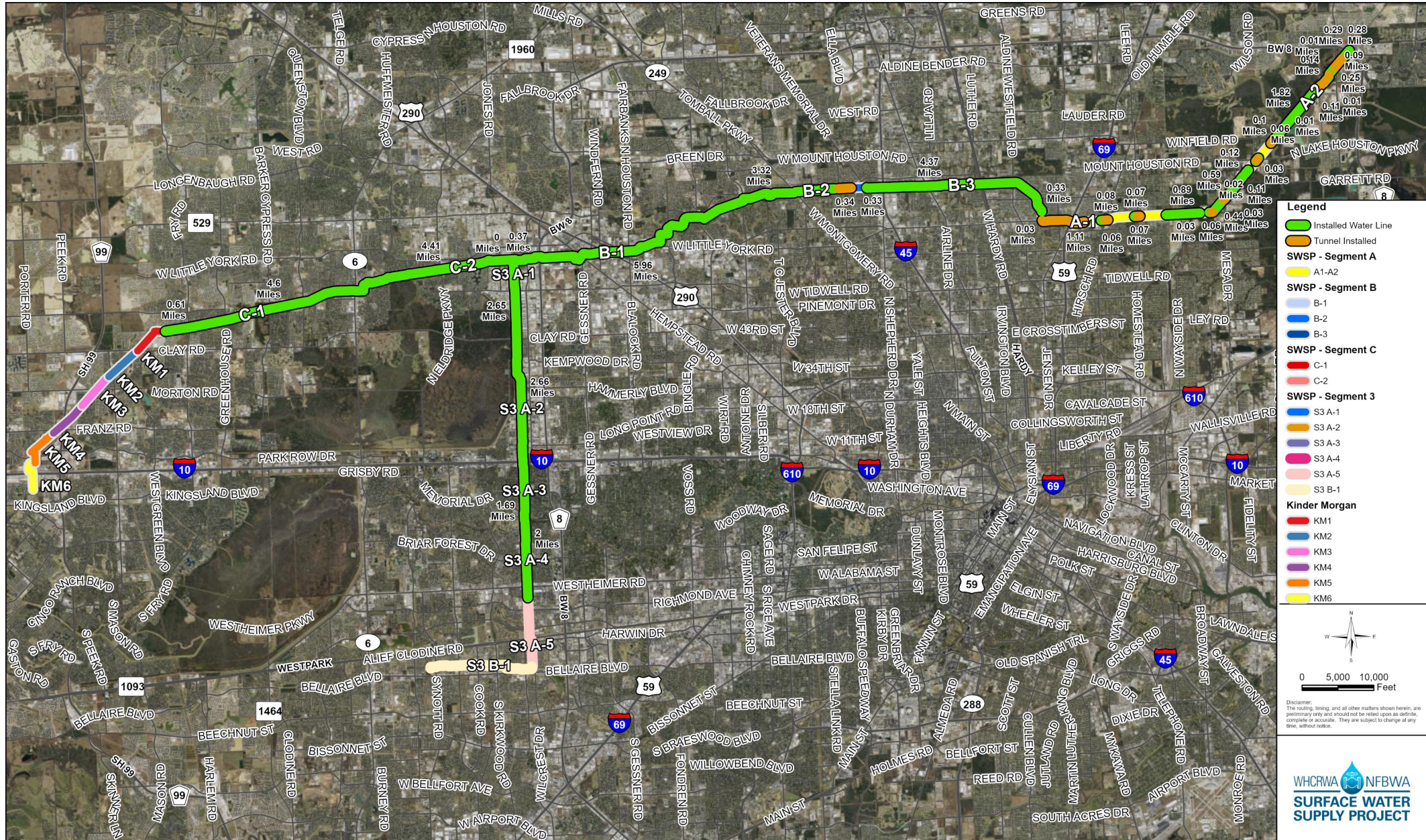

Construction Progress – Segment B1-B2

B1-B2 – 0.34 miles of SWSP Tunnel installed and 9.6 miles of SWSP Pipe of 10.45 miles of SWSP installed

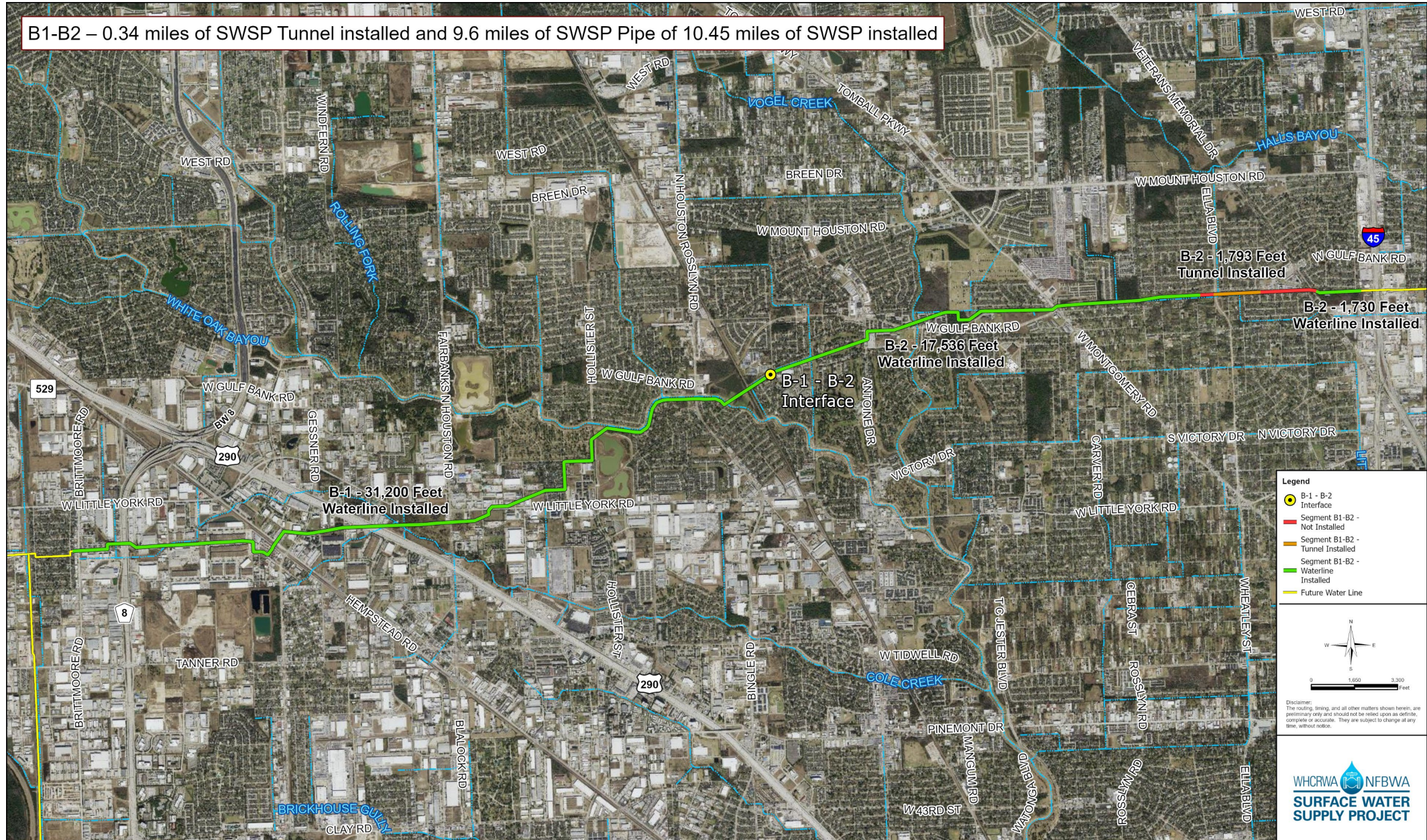

Construction Progress – Segment A1-A2

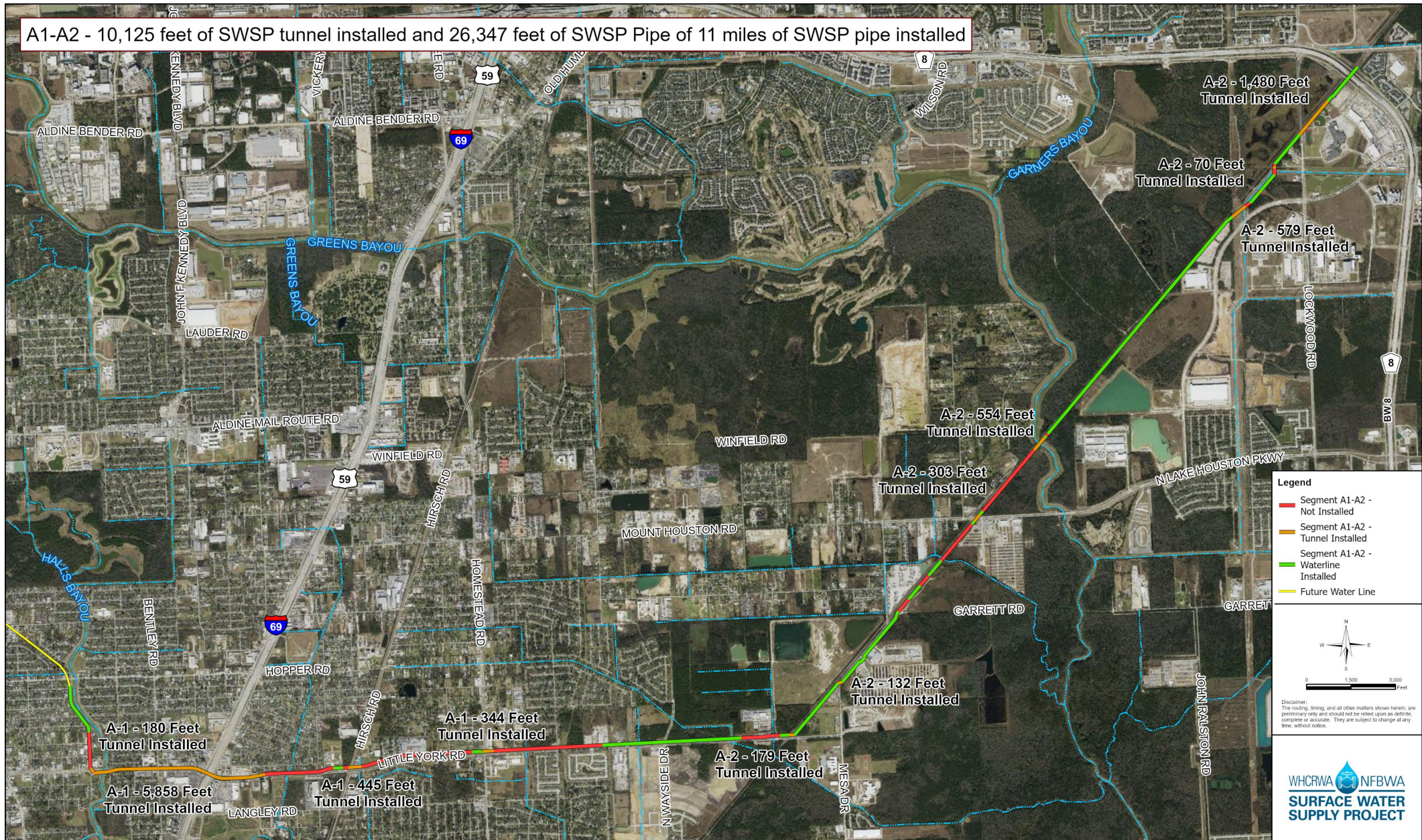



Open Cut (LF) by Project

163K
Installed

34K
Remaining

ProjectID	Bid Quantity (LF)
A1-A2	44,582
B1-B2	42,519
B3	210
C1	33,292
C2	23,760
KM2	4,720
KM4	3,880
KM6	4,301
S3-A1	12,750
S3-A2	11,402
S3-A3	5,670
S3-A4	9,882
Total	196,968

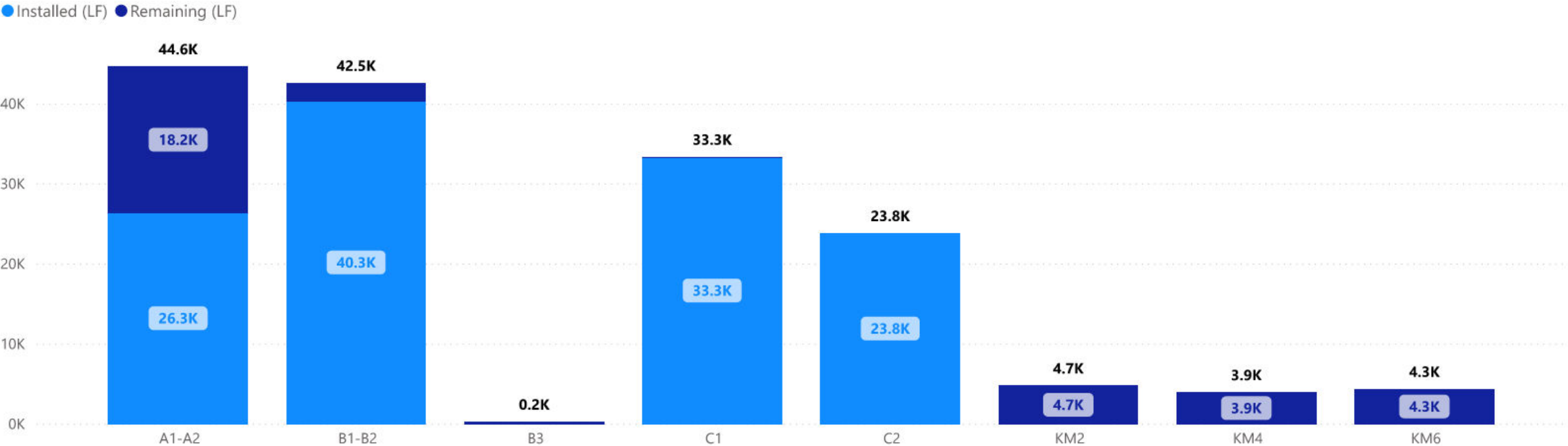



Tunneling (LF) by Project

58K
Installed

5K
Remaining

ProjectID	Bid Quantity (LF)
A1-A2	12,127
B1-B2	12,384
B3	22,885
C1	2,554
C2	1,599
KM2	611
KM4	1,665
KM6	563
S3-A1	1,270
S3-A2	2,626
S3-A3	3,076
S3-A4	1,198
Total	62,558

● Installed (LF) ● Remaining (LF)

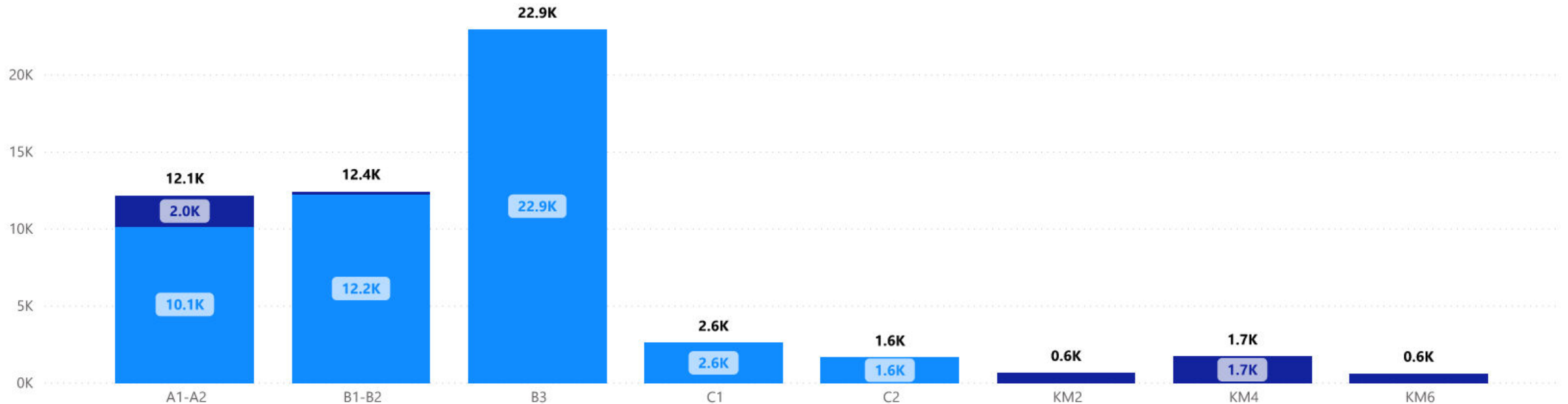

Project Name
B1-B2

11/25/2024 4/25/2025

Segment B1|B2

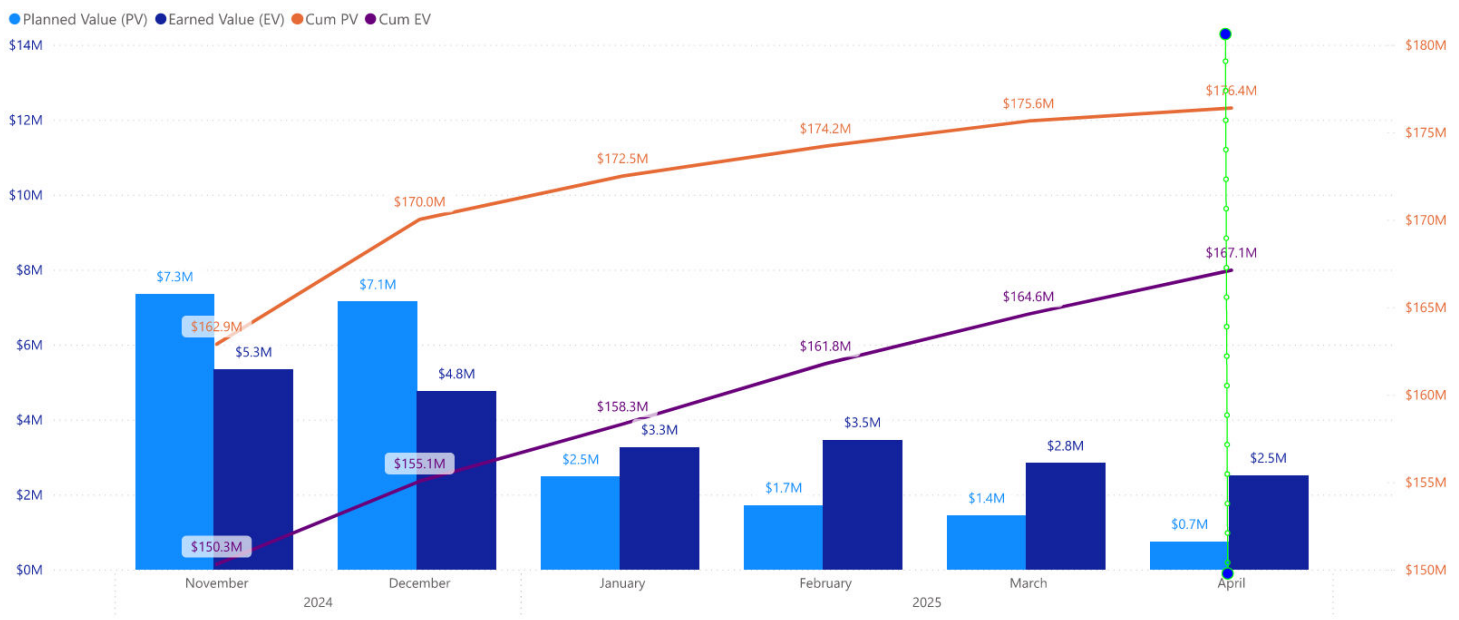

SWSP Segment B1-B2



Project Name

B3

11/25/2024

4/25/2025

Segment B3

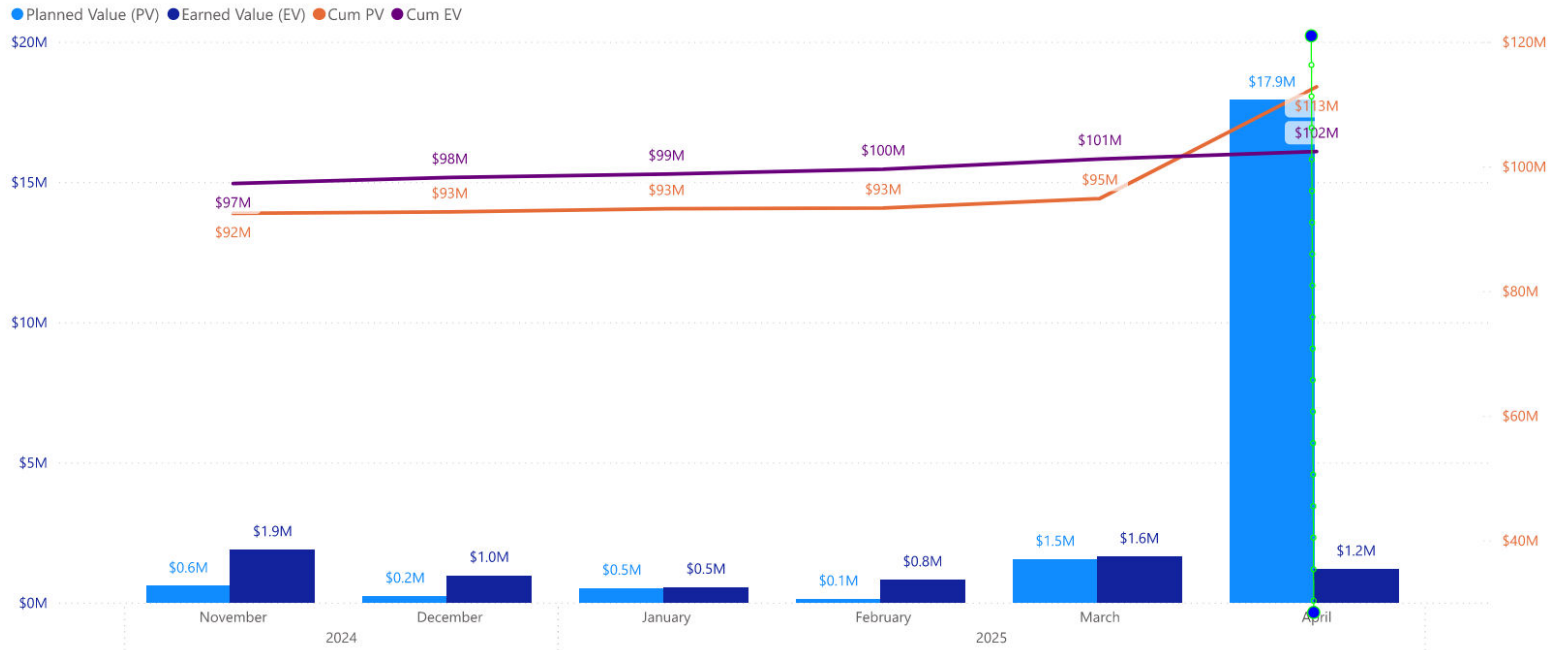

SWSP Segment B3



Site 1 – Riser Pipe Installation Completed



Site 7 - MIJ and Connection to Segment B2

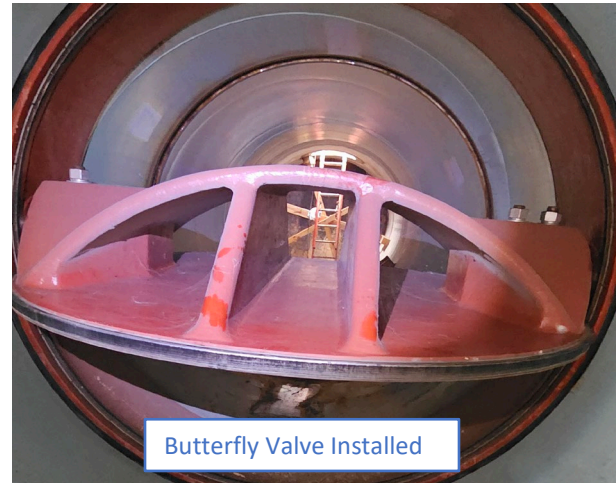

Butterfly Valve Installed

Project Name

CPS

11/25/2024

4/25/2025

Central Pump Station



SWSP Central Pump Station



Segment A1|A2

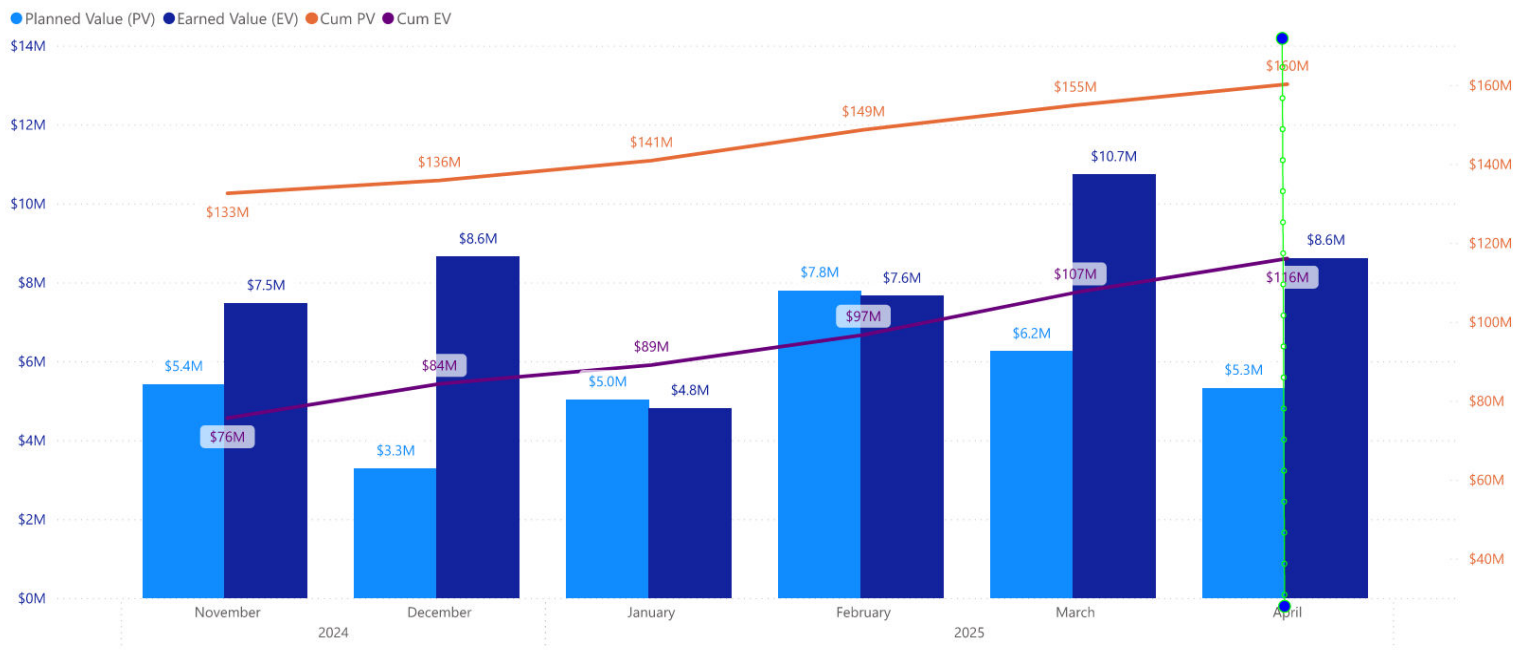

SWSP Segment A1-A2



Re-Pump Station

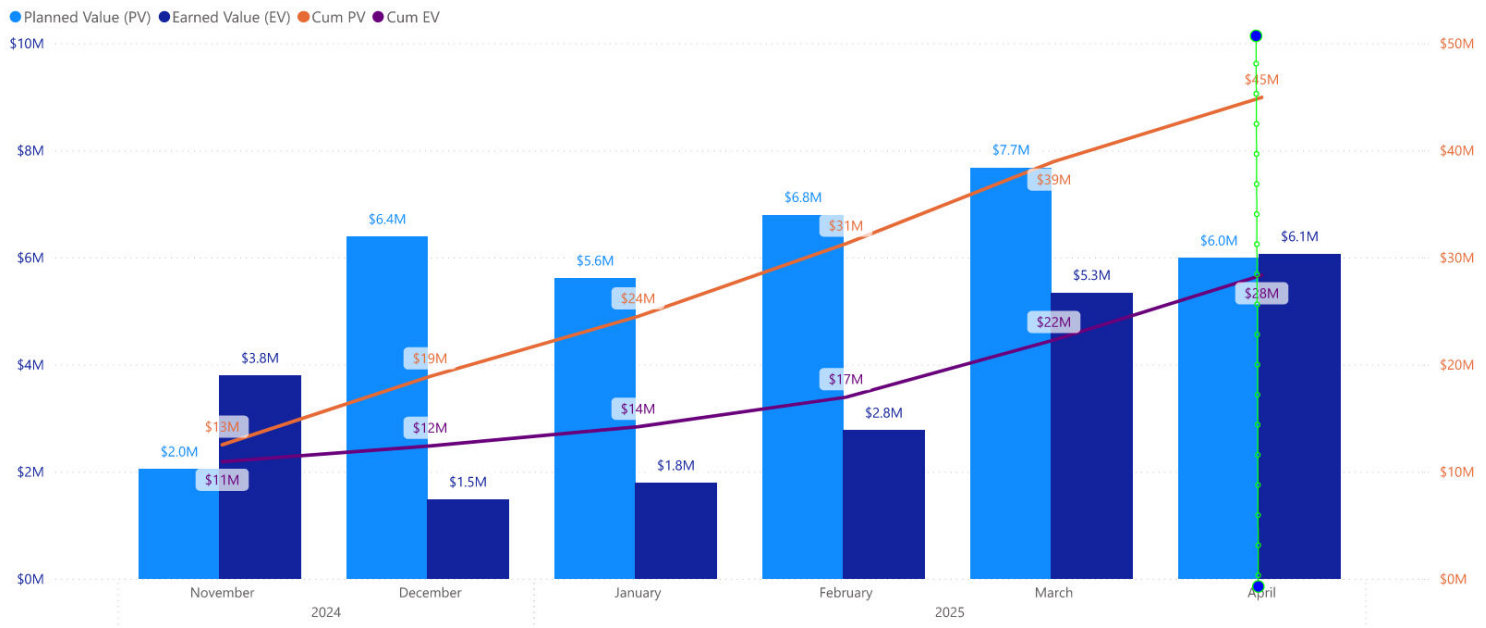

SWSP Repump Station



NE Meter Station

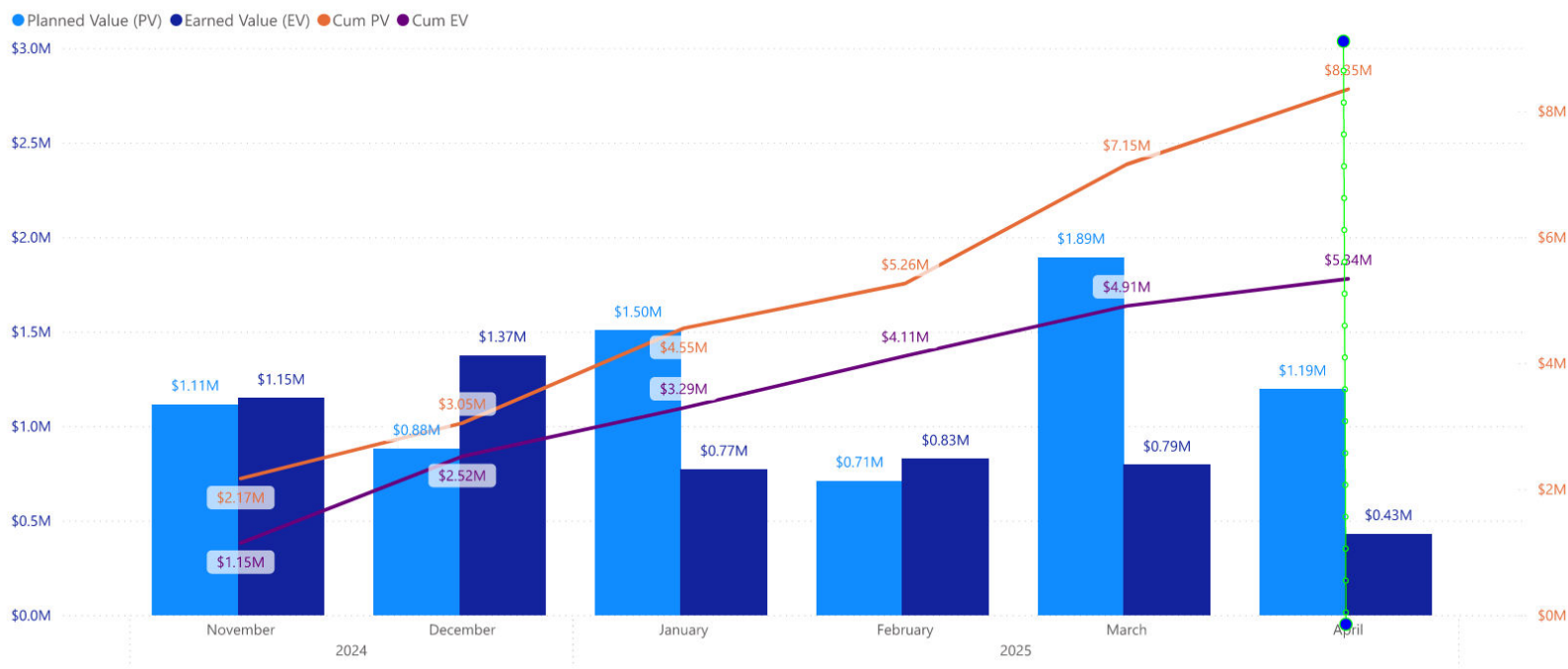

SWSP Northeast Meter Station



Installation of Detention Pond Retaining Walls

Installation of Concrete Encased Ductbank

Installation of Meter Station Drilled Shaft Caps

Segment KM-4

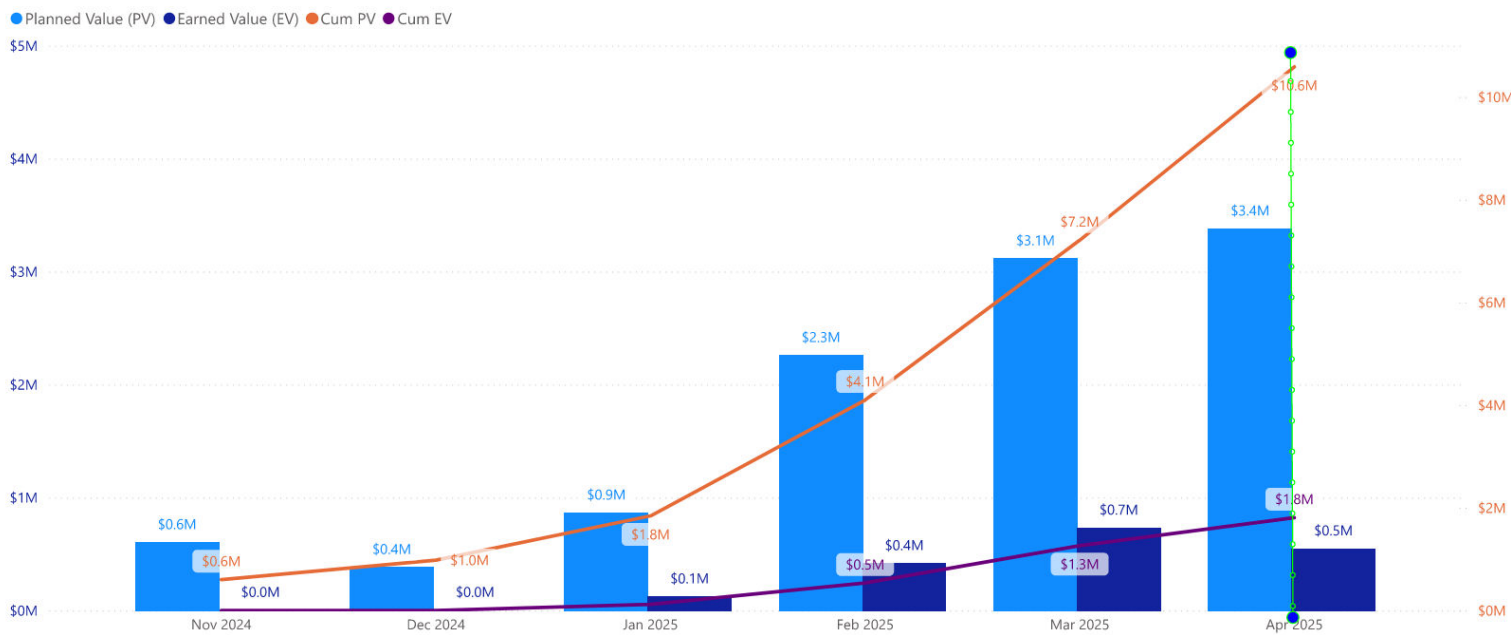

Segment KM-6

